

PLAN SHOWING THE PROPOSED ADDITION TO THE EXISTING BUILDING IN PRE.NO. 19, SRINIVASA MURTHY AVENUE, ADAYAR, OLD DIV. NO. 100, NEW DIV. NO. 137, T.S. NO. 25/11, O.R.S. NO. 14/2/P, BLOCK NO. 40, L.A. NO. 84/70

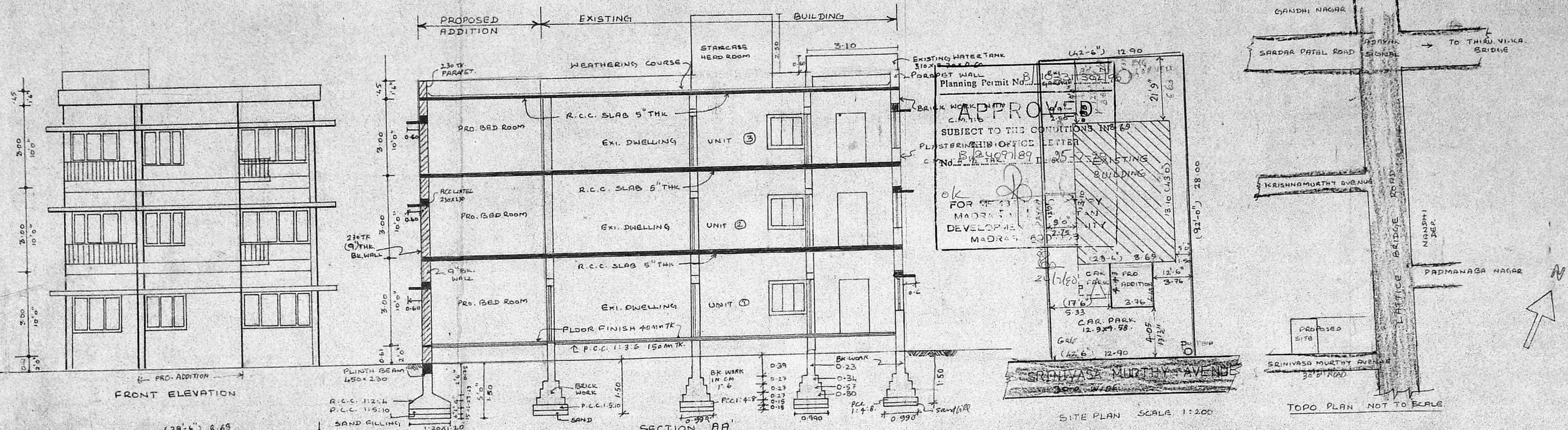

MMDA TB/PP NO. 17

SCHEDULE OF JOINERY

D	DOOR	ANSI	36" x 70"	1.067 x 2.135
D1	DOOR	SCRUBBY	36" x 70"	0.915 x 2.135
D2	DOOR	PART I	27" x 66"	0.762 x 1.980
W	WINDOW	PART II	6'0" x 4'0"	1.830 x 1.370
W1	WINDOW		8'0" x 4'6"	2.130 x 1.370
W2	WINDOW		4'0" x 4'6"	1.230 x 1.370
V	VENTILATOR	A.P.	30" x 2'0"	0.915 x 0.610

EARLIER SANCTIONED PLAN MMDA 169/80 CORPORATION-174/80 dated 5/3/80

PROPOSED EXISTING ROAD SITE

PORTION OF WALL TO BE DISMANTLED

TOTAL NO. OF DWELLING UNITS } 3 NOS

AREA CALCULATION

ITEM	AREA (SQ. FT)	AREA (SQ. MET)
SITE AREA	4002	371.795
EXI. G.F., P.F., S.F.	1225 x 3 = 3675	341.410
PORCH	90	8.361
EXI. G.F. SHED	96	8.931
PRO. G.F., P.F., S.F.	184 x 3 = 552	51.394
PRO. P.F. & S.F. SITOUT	59 x 2 = 118	10.963
TOTAL PLINTH AREA OF ALL THE FLOORS PUT TOGETHER (EXISTING & PROPOSED)	4965	424.118

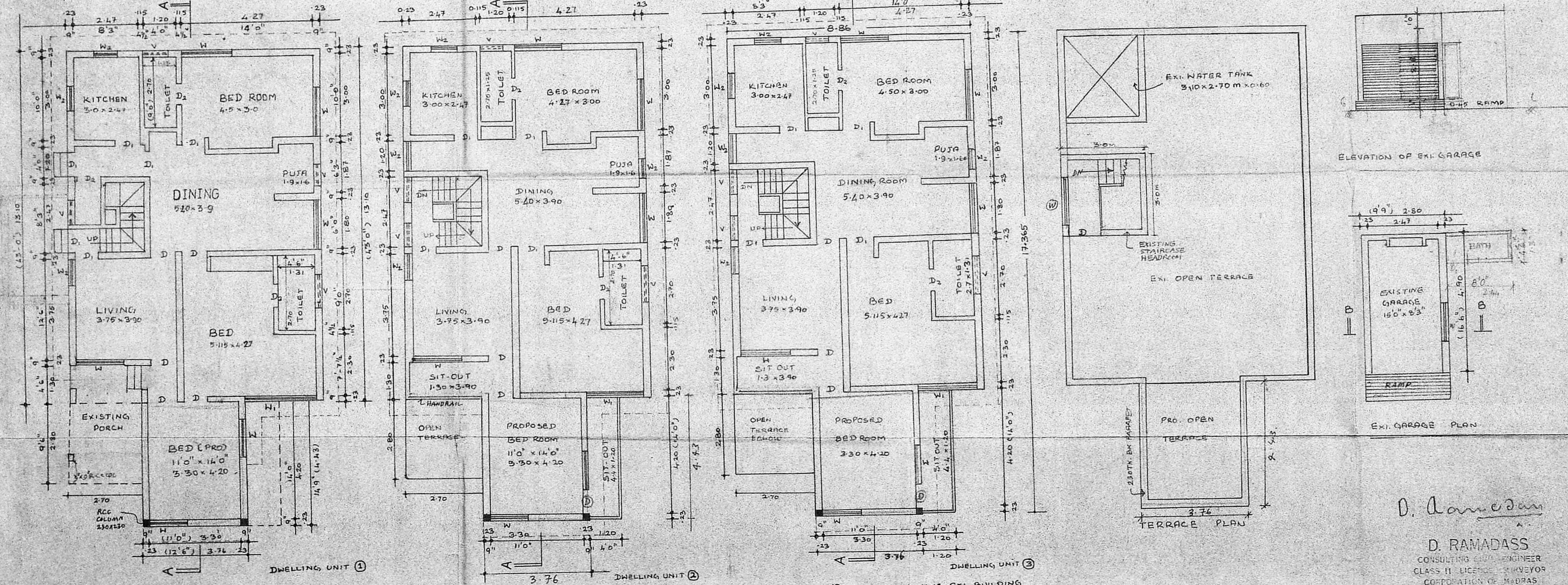
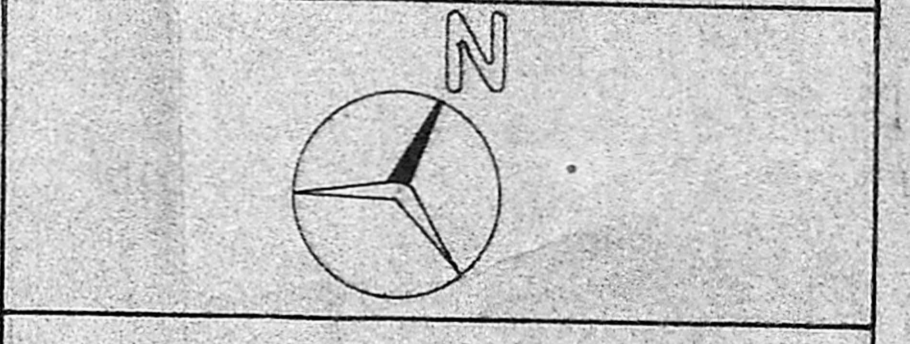

*P. Harinava y. Balasubramanian*

*D. Ramadasan*

D. RAMADASS  
CONSULTING CIVIL ENGINEER  
CLASS II LICENSE SURVEYOR  
CORPORATION OF MADRAS  
115, ELAMIS ROAD  
VANNIYA TEYARHMET  
MADRAS-600 011

M. HARIHARAN B.A.R.C.H. A.I.A.,  
REGISTERED ARCHITECT  
COUNCIL OF ARCHITECTURE  
REGD. NO. CA/75/1025

PLAN OF GROUND FLOOR SHOWING EXI. BUILDING AND PRO. BED ROOM. PLAN OF 1<sup>ST</sup> FLOOR SHOWING EXI. BUILDING AND PRO. BED ROOM. PLAN OF 2<sup>ND</sup> FLOOR SHOWING EXI. BUILDING AND PRO. BED ROOM. SCALE 1:100